Help Conserve America's Food Supply by Doing Your Bit

Richmond Record-Herald

VOL. XXVI— SIXTEENTH YEAR | RICHMOND, CONTRA COSTA COUNTY, CAL. —FRIDAY, AUGUST 24, 1917. | No. 188.

85 WILL GO ON SEPTEMBER 5

Mail Carrier Burns Load When Weight Too Great

WIFE NOTIFIES AUTHORITIES AND THOMAS IS TAKEN TO JAIL

Following a report made to the postal authorities by his wife, who charged that he had destroyed United States mail matter, Jacob W. Thomas, mail carrier, who resided until recently at 524 Twenty-second street, was taken into custoday on a United States Commissioner's warrant yesterday.

Thomas confessed to Inspector Austin that he had burned papers and pamphlets given to him to deliver. He did not burn any letters but would go to his home and destroy all matter which he deemed of no importance.

His object was to cut down the quantity of matter carried by him. Since 1915 he asserted he had been following this custom. He was placed under $500 bonds, which he furnished. The penalty, if convicted is three years in prison or a $500 fine or both.

The information which caused Thomas' arrest was furnished by his wife. As the matter he destroyed was not expected by his patrons, no complaint has ever been made to the department.

Thomas has delivered the mail in the district north of Macdonald avenue and east of the Southern Pacifc tracks. He was an extremely popular carrier and his arrest has caused many to come to his rescue. He has been suspended and F Du R. Wake, emergency carrier, has been installed in his place.

GIANT SUBMARINE SUNK BY CREW OF TANKER

AN ATLANTIC PORT, Aug. 24.—The gun crew of the American liner Navajo, who arrived here today on an American liner, announced that they had sunk the first of the giant 400-foot German submarines sent out to destroy all allied ships. The fight, which lasted 24 hours, took place off the Irish coast, during which scores of shots were fired.

The conning tower of the submarine was shot away, and she sank immediately. The Navajo suffered the loss of part of her stern and one lifeboat. She was later destroyed by fire.

RICHMOND ANNEX TO JOIN RICHMOND CITY

That "No Man's Land," as the Richmond Annex has become known since it refused El Cerrito's offer to enter her boundaries, is desirous of becoming a portion of Richmond, is the word passed out yesterday. Since El Cerrito incorporated, the Annex is the only piece of land between here and Albany which is not claimed by some city. The addition of it would mean a big increase in assessment rolls for Richmond.

MERCHANTS AT BANQUET TALK OF THE BRIGHT FUTURE OF CITY

With President L. Garfinkle presiding, the merchants gathered around the banquet board at Pythian castle last night in their annual get together meeting. The banquet was thoroughly enjoyed by all and the good fellowship of past years was more prevalent than ever.

The banquet was the best yet given by the body and the future of Richmond was thoroughly discussed. The harbor question was dwelt upon by H. A. Johnston, member of the harbor board, and he showed by facts and figures that the completion of the work will mean a much greater Richmond.

Charles J. Crary, Edward P. Healey, Rev. Linder, Fred Newsom and Frank B. Connolly, secretary of the Retail Grocers and Merchants association of San Francisco, made remarks.

Those attending were:

L. Garfinkle, president; Mrs. L. Garfinkle, Mrs. A. O. Burdick, A. C. Burdick, Edward P. Healy, H Wilke, H. O. Watson, J. N. Long, W. L. Ballenger, Charles J. Crary, Rev. Frank Linder, A. S. Forbes, C. A. Downing, Henry C. Wahl, L. H. Schrader, F. H. Wilkins, Geo. T. Loher, Al Schneider, F. A. Mayfield, J. F. Stiefvater, Chas. F. Walker, R. G. Jones, H. A. Stiver, G. Paenisch, August J. Bold, H. Kallmann, C. F. Beckhaus, Clinton Smith, C. C. Olney, Chas. Dodge Crocker, Harry Adkinson, E. L. Crane, A. B. Dickstein, A. J. Abraham, L. A. Jackson of Crockett, E. H. Higgins, J. G. Pitts, W. W. Chapin, B. Moeik, W. Mayer, D. Fondy, F. S. Newsom, Larkin J. Younce, Dan Noziglia, Lou W. Schroeder, K. Sandbeck, George Olson, E. Forwick, J. Herman, Otto Ludewig, J. C. Hitchcock, H. J. Beyer, Henry Schrag, Frank C. Dietrich, O. A. Poulsen, C. H. Pulse, P. M. Eberhart, Fred Caudle, Frank B. Connolly, secretary California Retail Grovers' association; and Rich Johnson of Indusrial Commission.

COLORED TROOPS IN RACE ROIT ARE SHOT DOWN

HOUSTON, Texas, Aug. 24.—Thirteen persons were dead and 19 seriously wonded today as the result of a race riot which ranged for hours last night between colored soldiers of the Twenty-fourth U. S. Infantry on one side and Houston police and members of the Second Illinois field artillery, on the other.

Houston and all of Harris county were under martial law today, proclaimed during the night by Governor Ferguson.

ONLY TEN GRAND ARMY MEN ANSWER MOSTER FOR FIFTH

Time has thinned the ranks of Richmond Post No. 201 G. A. R., to seventeen members. It has caused seven to report as unable to turn out in the big parade on the 5th of September and it has caused the other ten to report unable to march in the big procession.

Commander Richard R. Ditzell has so reported to Chairman A. C. Faris of the committe, and Faris has promised to provide machines. "Without the gray-haired warriors of the civil war the parade would not be worth holding," stated Faris today. "We will have the old boys with us if we have to buy machines for them."

STANLEY WRIGHT OFF TO LIVE AT COLFAX

Stanley Wright left for Colfax today, where he will spend some time in an endeavor to recover his broken health. He was accompanied by his wife who will remain until he gets settled. Wright is vastly improved but it far from well. Many of his friends called to say good-bye.

MAN STABBED IN EXEMPTION ARGUMENT AT COUNTY LINE

Andrew Ferrari, powder worker employed at the Giant Powder company, lies at the Craven hospital in a critical condition as the result of being stabbed by Angelo Conati at Stege Junction yesterday. With Conati was arrested John Rebolli, who admits having a hand in the affair.

The trouble started over the exemption. Ferrari has a wife and three children and claimed that he should be exempted. Conati and Rebolli disagreed with him and the argument got warmer until the men began to fight. Ferrari seems to have had the best of the argument before Conati jerked a knife from his waist and stabbed him him.

Constable Davis arrived at the scene immediately after the stabbing and placed Conati and Rebolli under arrest. When Conati admitted doing the stabbing, Robelli was allowed to go, after putting up $50 bail to keep the peace.

FOUR INJURED IN LUMBER FIRE IN OAKLAND

OAKLAND, Aug. 24.—Overcome by fumes as they were fighting a fierce blaze in the E. K. Wood Lumber company's yard at Frederick and King streets at 2 o'clock this morning, four firemen were partially suffocated, and are now at the emergency hospital. The injured men are:

Emil Albers, hoseman, with engine company No. 4.

Nathan Higgins, engine 13.

August Jacobson, engine 13.

Stephen D. Norman of truck No. 2.

Dragged out from the shaving room, where 100 tons of cedar shavings were stored, the men were given first aid by Captain Max Dohrman. They will recover. Damage to the building amounts to $1000.

MOBILIZATION ORDERS HAVE BEEN GIVEN DRAFT BOARD

Pursuant to the call of President Wilson, California and Contra Costa county will furnish their quota of men to fill the selective draft and the first contingent of these will be ready to join the colors on September, 5th, but the exact hour of their departure for the training camp has not yet been made known. The plan is to mobilize at that time 30

(Continued on Page Four)

PAINT
10c Per Can
WHILE IT LASTS. CLOSING OUT OUR 15c LINE OF PAINT.
SQUARE DEAL HARDWARE CO.
R. B. DOUGALL
Phone Richmond 286
FREE DELIVERY
R. G. ARMSTRAD
332 Macdonald Ave.

$18 $1,000,000

These are the amounts of the smallest and largest pieces of commercial paper the Federal reserve banks have thus far discounted for their member banks.

These figures strikingly illustrate the adaptability of this system, of which we are members, to the varying needs of borrowers. Its vast resources are always available for the protection of business, large or small.

If you are not already getting this protection as one of our depositors why not open a banking account today and secure it?

MEMBER FEDERAL RESERVE SYSTEM

FIRST NATIONAL BANK

MAYOR NAMES COMMITTEE TO HANDLE DRAFT CELEBRATION

Jayor William L. Lane today selected the committee to handle the celebration to be given the boys who are to leave in the first draft. A. C. Faris, city clerk, will be chairman, and the members are Mayor Lane, M. A. Hays, C. J. Crary, H. W. Tuller, C. F. Donnelly and C. S. Downing.

Faris stated today that the municipal band had donated its services and that automobiles would be provided for the Grand Army veterans and the ladies' auxiliary, as well as for the Spanish War Veterans and their auxiliary.

All organizations and the school children will be asked to turn out. The first contingent will leave on September 5th according to present orders. A parade will be formed and the boys escorted to the depot, where Mayor Lane and Lee D. Windrem will speak.

There are other things besides virtue which have their own reward

THE USE OF

ZEPYROL

INSURES HEALTHY TEETH

A Guaranteed Treatment for

Pyorrhoea - Receding Gums - Tartar

A Liquid -- It Reaches the Crevices

25c. 50c. $1.00

THE GREATEST BLOOD TONIC AND RECONSTRUCTOR SOLD

$1.00 EVERY BOTTLE GUARANTEED $1.00

LaMoine Drug Co.

TWO STORES

SIXTH AND MACDONALD NINTH AND MACDONALD

Richmond Record-Herald

Published every afternoon except Sundays and Holidays by the Record-Herald Company

Sixth Street, near Macdonald Ave. Telephone Richmond 70

FRANK HULL...Managing Editor. G. E. MILNES...Business Mgr.

SUBSCRIPTION RATES:

1 Year.....$4.00 6 Months.....$2.00 1 Month by Carrier..40¢

Entered at the Postoffice at Richmond, Cal., as Second-class Matter.

Independent Democratic

HOME-READING COURSE FOR CITIZEN-SOLDIERS

(Issued by the War Department and all rights to reprint reserved.)

This course of thirty lessons is offered to the men selected for service in the National Army as a practical help in getting started in the right way. It is informal in tone and does not attempt to give binding rules and directions. These are contained in the various manuals and regulations of the United States army, to which this course is merely introductory.

LESS ON NO. 11.
PLAYING THE GAME.

(Preceding Lessons: 1. Your Post of Honor; 2. Making Good in the Army; 3. Nine Soldierly Qualities; 4. Getting Ready for Camp. 5. First Days in Camp. 6. Cleanliness in Camp. 7. Your Health. 8. Marching and Care of Feet. 9. Your Equipment and Arms. 10. Recreation in Camp.)

There is a gripping interest about the soldier's life that makes a strong appeal to vigorous Americans. This is doubly true in time of war when the soldier has a serious object in view and gives his whole mind to his new duties.

You will find this interest growing as you advance. New scenes and associates will bring you a new point of view. You will be less wrapped up than you have been in many purely personal questions. You will cut loose from any of the petty details which tend to smother a man's individuality. You will devote more time to thinking.

The healthy good fellowship of the camp also can not fail to stimulate you. Thousands of men drawn from every walk of life cannot suddenly be thrown together without bringing to light many qualities previously unknown. You will probably become better acquainted with yourself than you have been before.

In order to get the most out of this new life you must devote yourself to it heart and soul. A good start is half the battle in making your way in the army. Even if you are not now much interested in military affairs—if you are enterings the service not because of personal inclination, but solely because it is one of your obligations as a citizen—you are going to become keenly interested after you once get into the swing and spirit of the army. This will be true in at least 99 cases out of every hundred. Recognize it now and play the game hard from the very start.

Your Monthly Pay

While the men in the national army are serving at the call of duty and not for money, nevertheless everyone will be paid more than enough to take care of all necessary expenses. These expenses are very light. Clothing, food and transportation are provided by the government. In addition, the private soldier receives $30 per month while he is in the United States and $33 per month while he is abroad. Following is a table which shows the pay for some of the higher non-commissioned officers. The first column of figures is the monthly pay while on duty in the United States, while the second column is for duty abroad:

Private	$30.00	$33.00
First class private	33.00	36.00
Corporal	36.00	40.20
Sergeant	38.00	44.00
First sergeant	51.00	60.00

A man may allot such portions of his pay as he desires for the support of his family or relatives. He may deposit his savings with any quartermaster in sums of not less than $5. The quartermaster will furnish to each depositor a book giving record of his deposits. On the discharge of a soldier (but not before) the total amount of his deposits will be entered on his final statement and will be paid to him on presentation of his deposit books.

The rate of interest allowance is 4 per cent. This is one convenient method of saving money which many soldiers will desire to use. It is easier to save in the army than in civil life.

Saving money is not only good in itself but is a sign that you are concentrating your time and energy on your military duties; that you are really playing the game.

The majority of the men who join the national army are old enough and have sufficient sense and self-control to conduct themselves properly, both on duty and off duty, without special advice or supervision. However, some suggestions may prove helpful.

A man in uniform is always regarded, whether he wishes it or not, as a representative of the army to which he belongs. See to it that you conduct yourself in such a way to add your bit, not only to your own reputation, but to the reputation of the army and of the country.

Making Up Spare Time

The use that a man makes of his time off duty is a good test of his character and of his capacity for growth. The good soldier is self-restrained. Don't spend your time repeating indecent stories. They add nothing to your standing, either with the men to whom you tell them or with your officers. Avoid boisterousness, vulgarity, and profanity.

This doesn't mean at all that you should keep yourself in the background or that you should fail to be a good "mixer." Let your personality stand out. Broaden your influence by every proper method. But use your personality and your influence to help the men in your own squad and company carry on their work and prepare as quickly as possible for the big task ahead of you.

Save some of your spare time for study. The manuals and drill regulations will grow more and more interesting to you as you become more familiar with your new duties. Memorize some of the important passages. Make yourself an authority on everything that pertains to company drill.

These are simple rules that will help any man, whether in or out of the army, to make himself liked and respected. They are easy rules to observe. Follow them, and you will add greatly to your enjoyment of army life and to your chances for promotion.

GOOD DENTISTRY

is always lasting. Good material used by good dentists makes good work. We employ only skilled operators. Take advantage of these exceptional prices.

All Fillings, up from $1.00
Gold Crowns, 22k $5.00
Set of Teeth $5.00

PAINLESS ALWAYS

DR. CHAS. P. EVERTS
Successor to
RICHMOND DENTISTS
9th and Macdonald Ave. Phone 411
Hours 8:30 a. m.—8:30 p. m.

CALIFORNIA TOWEL SUPPLY CO. Towel service furnished offices, barbers and bars. We supply coats and aprons. We furnish the supply—you use it. Cheaper than buying your own. Branch office, Record-Herald building, telephone 70. Telephone your order and the man will call on you.

Have your suit cleaned and pressed at Black's, Tenth and Macdonald. Phone 723. We call and deliver. Prompt service and good work. 7-14tf

SATISFACTION GUARANTEED

Work called for and promptly returned. We know that some people are skeptical and regard the cleaning of soiled articles as uncertain and experimental. Given a trial we will convince the most skeptical that our finished work looks as good as new.

ELITE CLEANING CO.
65 Fifth St. Phone 524
We Call and Deliver

ATTORNEYS-AT-LAW

J. E. RODGERS
Attorney-at-Law
Martinez California

For Accurate Glasses Consult
Dr. C. R. Blake
704 Macdonald Ave. (Upstairs)
Open Afternoons and Evenings and by Appointment.
"If They Don't Fit, You Can't Have Them."

GUARANTEED REBUILT TYPEWRITERS

All Makes
UNDERWOODS
Model 4—Automatic ribbon reverse $32.50
Model 5—Automatic ribbon reverse $37.50
Model 4—2-color back spacer, pica $40.00
Model 5—2-color back spacer, pica .....$47.50 to $55.00
Model 3—14-inch carriage..$35 to $52.50
REMINGTONS
Model 10—Pica type...$37.50 to $52.50
Model 11—Decimal tabulator..$40 to $55
Model 11—Decimal tabulator Wahl adding and subtracting attachment $100.00
Models 6 and 7.....$15.00
OTHER MAKES
Model 5—Oliver $27.50
Model 2—L. C. Smith, pivot bearing $27.50
Model 2—L. C. Smith, ball-bearing $32.50
Model 2—L. C. Smith, ball bearing, back spacer $35.00
Model 5—L. C. Smith $42.50
Model 2—Monarch $30.00
Models 2, 4, 5 and 6—Smith-premier $15.00
Model 10—Smith-Premier $30.00
Model 10—Royal $55.00

Each machine thoroughly rebuilt and fully guaranteed for one year. Add $2.50 to the above price if sold on terms of $5 cash and $5 per month.

Machines sent for 3 days' examination to any point on the Pacific coast, and if not satisfactory may be returned at our expense. Machines rented 4 months for $5. Late models rented 3 months, $7; 4 months, $8. Initial payment applied if purchased.

Send for our new illustrated folder, just off the press.

The Wholesale Typewriter Co., Inc.
530 Market St., San Francisco
Branches in all coast cities

THE CRAVEN HOSPITAL
Conducted by
Graduated Nurses
MEDICAL, SURGICAL and MATERNITY CASES.
Baby Incubator Installed.
Received under the care of their own physician.
10th & Clinton Phone 854

CHICHESTER S PILLS

THE DIAMOND BRAND. Ladies! Ask your Druggist for Chi-ches-ter's Diamond Brand Pills in Red and Gold metallic boxes, sealed with Blue Ribbon. Take no other. Buy of your Druggist. Ask for CHI-CHES-TER'S DIAMOND BRAND PILLS, for 25 years known as Best, Safest, Always Reliable
SOLD BY DRUGGISTS EVERYWHERE

CLASSIFIED ADS

CLASSIFIED ADVERTISING RATES

Lines	2T	4T	6T	12T	24T
3....	$ .25	$ .45	$ .60	$1.00	$1.50
4....	.35	.60	.80	1.35	2.00
5....	.45	.75	1.00	1.75	2.50
6....	.50	.90	1.20	2.00	3.00
7....	.60	1.05	1.40	2.25	3.50
8....	.70	1.20	1.60	2.50	4.00
9....	.80	1.35	1.80	2.75	4.50
10....	.90	1.50	2.00	3.00	5.00

Strictly in Advance.

Classified ads will be taken over the phone and collections made by messenger on payment of 10¢ extra for messenger service.

FOR RENT

FOR RENT—$12.50 Albany, near county line, cozy, furnished cottage, 3 rooms, to couple without children. Apply 517 Kains Ave., near Brighton, one block east of San Pablo Ave.

FOR RENT—Modern apartments, new; furnished complete, two beds, large rooms, beautiful grounds, flowers, trees, $15 to $22.50 a month. Two blocks from city hall. Rose Apartments, Martinez. 8-16-1md

FOR RENT—Six-room modern house, with all conveniences, on large lot, 120x100; large garage, cement floor and pit; woodshed, chicken house, berries, shade trees, etc. Close to car line, for sale at a bargain. Small payment down, balance like rent. Contra Costa Realty Co., 914 Macdonald avenue. Phone 902. a7-tf

FOR RENT—Three 2-room apartments, furnished, $12 and $18, including water; two four-room cottages unfurnished, $11 and $20. Elegant 6-room flat, fine location, $25, unfurnished, including water. Phone 756. R. W. Byrn. 8-23-t3

FOR SALE

FOR SALE—Overland 5-passenger touring car. Cheap for cash. H. C. Jacobsen, 612 Macdonald avenue. 8-18-t6

FOR SALE OR EXCHANGE—Hotel and saloon, good business, in shopping district on Macdonald avenue, or will exchange for improved city property or ranch. Would consider selling saloon business separately to reliable parties. Address Box F, Record-Herald Office.

FOR SALE—50 foot corner on Cutting Boulevard. All clear. $1500 cash or terms. Address Box J. J. Record-Herald office.

GET A HOME—2 lots, 50 foot frontage, close in location and house, street work all paid. Terms can be arranged. Box C. D. Record-Herald office. 3-22-tf

FOR SALE—Modern close in 5-room dwelling on one of the best residential streets in the city. Will sell at a bargain; part terms if disposed of at once. Address Box 46, Record-Herald. tf

FOR SALE—Two lots, 50-foot frontage on 11th St., near Barrett with modern dwelling in excellent condition, with all conveniences. One of the best bargains in residential close in real estate in the city. Terms reasonable. Address Box 46, Record-Herald. tf

A BARGAIN—Player piano for sale at a bargain. Will arrange terms to responsible parties. No. 15 11th St. 4-24-t

FOR SALE—Two 5 room cottages just completed. Each with driveway. Terms. Open afternoons. 766 4th St. 6-1-tf

COMBINATION pool and billiard table, Brunswick-Balke, good as new, home size; cost $165, will sell for much less. Address Box GA, Record-Herald Office. 7-19-tf

FOR SALE—Three lots, each 25 x107 feet, with a 10 foot alley in rear; one on Twentieth St., and two on Nineteenth St., adjoining the Richmond inner harbor; $350 each; $50 down and $10 per month, 6% interest. Box AX. 8-4-1mo

NOTARY PUBLIC

NOTARY PUBLIC—I make and acknowledge all kinds of legal papers; deeds, mortgages, contracts, leases, etc. Houses to rent; fire insurance. H. G. Stidham, 163 Washington avenue. Phones, office 868, Residence 920. 8-27-tf

POSITION WANTED

THE W. C. T. U. of Richmond would like to assist any girl that needs help who will either write or come to see Mrs. G. Wallin, 684 Fifteenth St., Richmond. tf.

SITUATION WANTED—Girl attending school desires to work for board. Apply Box "D," Record-Herald. 8-23-t3

LADIES

Dr. Dunne Fay Woo

Your system is built up, vigor and health are restored by taking our herb remedies. These herbs ALWAYS build up. As a result of this restoration to perfect health, by throwing off all poisons, by purifying the blood and giving tone and vigor, sallow complexions are made rosy, with the glow of health.

LET US HELP YOU NOW.
A Consultation and Diagnosis Will Cost You Nothing.
COME FOR FREE CONSULTATION NOW.
Office Hours, 9 to 6. Sundays 10 to 12
DR. SING HERB CO.
491 10th St., Near Washington St.
Phone Oakland 3259
Oakland, California.

T. & D. RICHMOND THEATRE
Paramount Pictures
MATINEE DAILY 2:15 to 5:00
FRIDAY AND SATURDAY.
KATHLYN WILLIAMS and WALLACE REID in
"BIG TIMBER"
PROGRESSIVE COMEDY

EXCHANGES

HAVE you vacant lots that you want to turn over for income bearing residence property. I have a modern five room house and two lots in central section of city, that I would consider exchanging for vacant lots suitably located. In answering give lot and block number, what value of lots are, and whether street work is paid or not. Address Box 184, Richmond, Cal. 2-29-tf

FOUND

FOUND—Purse, owner can secure same by proving property and paying charges at Record-Herald office. 4-23-tf

WANTED—MISCELLANEOUS

WANTED—A good piano. Price and terms must be right. For particulars write P. O. Box 601, Richmond, Cal. tf

WANT POULTRY — Will trade two choice lots in Richmond Annex all paid for, corner location, slightly view, for poultry. Address Box "BA" Record-Herald office. 6-9-tf

HELP WANTED

WANTED—Girl to wait on table and do chamber work. Apply Hotel D'Italia, 200 Standard avenue. Phone Rich. 119.

GIRLS WANTED—To make fruit baskets. Apply at old skating rink. Angelo & Son. a21-t6

HELP WANTED FEMALE

An intelligent person may earn $100 monthly corresponding for newspapers; $40 to $50 monthly in spare time; experience unnecessary; no canvassing; subjects suggested. Send for particulars. National Press Bureau, Room 902, Buffalo, N. Y. Apr. 27-Oct-27-'17

HELP WANTED MALE

An intelligent person may earn $100 monthly corresponding for newspapers; $40 to $50 monthly in spare time; experience unnecessary; no canvassing; subjects suggested. Send for particulars. National Press Bureau, Room 902, Buffalo, N. Y. Apr. 27-Oct-27-'17

SALARY LOANS

SALARIED PEOPLE PERMANENTLY employed furnished $5.00 to $50.00 without security, delay or publicity, cheapest rates, easiest payments. D. D. Drake, 607 Macdonald Avenue. 4-29-tf

RETURN FROM VACATION.

Dr. Guthrie home from vacation. Dental office, 906 Macdonald avenue.—Advt.

DISEASES OF MEN
Sores, swellings, discharges, nervous, skin, blood poison, etc., quickly treated; charges very reasonable; consultation free.
DR. T. D. HALL
707 Broadway, upstairs, near Seventh St., Oakland, Cal.

NOTICE!
Under Entire New Management
When you want a good supper after the Theater, a French dinner, or Lunch, a Special Dinner Party, a Wedding or Society Party, a Short Order to your tasts, Visit
The Portola Cafe
For Service and Good Eats
Dennis Johnson, Manager
7-4 Macdonald Avenue Phone Richmond 605

Tilden Lumber Co.
PRICE---QUALITY---SERVICE
E. M. TILDEN, President
YARDS—Oakland, Berkeley, Richmond and Crockett
Office and Mill—15th St. and Nevin Ave. Phone Richmond 81

Certificates of Title Notary Public Abstract of Title
Title Insurance Policies Escrows Handled Inheritance tax Appraiser
PATRONIZE HOME INDUSTRY.
Richmond Abstract and Title Co.
Office—Richmond Abstract and Title Co.'s. Building.
Twenty-Second and Macdonald Ave., Richmond, California.
Telephone Richmond 819 CHAS. G. BACON, Manager.

BERT CURRY
UNDERTAKER—EMBALMER
Parlors—27 Park Place
Service Day or Night
Day and Night Phone 429

Auto Service Phone 598
ARTHUR A. BARBER & CO.
Funeral Directors
Lady Attendant for all Ladies and Children's Cases
263 FOURTH ST.

E. B. SMALLWOOD
Undertaker—Embalmer
DEPUTY CORNER
727 Macdonald Avenue
Phone Richmond 113

THESE PAINTERS CARRY LIABILITY INSURANCE

ZEB KNOTT
Sherwin-Williams Paints, Stains and Varnishes
All Grades of Wall Paper
Painting and Paper-Hanging
All Work Guaranteed
319 North Seventh Street

Phone Richmond 823
A. BRUNNER
PAINTING, PAPERHANGING AND TINTING
WALL PAPER, PAINTS, OILS AND VARNISHES
1310 Macdonald Avenue

COAL Draying and Storage
PILLOW BROS.
705 Macdonald Ave. Phone 91

Make Your Wants Known
IT PAYS TO ADVERTISE
Try a Record-Herald Class Ad

The Automatic Gas Water Heater Makes Happy Wash Days

Every housekeeper appreciates its value. She knows there will be no fires to light—no boilers to heat—no hot water to dip from tub to tub—no waiting!

The Heater makes hot water as dependable and as certain as your light—as abundant as your cold water supply. Simply turn the faucet! Fresh water is automatically heated—instantly—while it flows. When you turn off the faucet you stop all expense. You pay only for the amount you use at the amazingly low rate of one tenth of one cent a gallon.

SEE LOCAL DEALERS

Pacific Gas and Electric Co.
13th and Clay Sts., Oakland Lakeside 5000
Branch Office: 709 Macdonald Ave. Phone Richmond 531

TRY A CLASSIFIED AD FOR QUICK RESULTS

Real Bargains

$1100 buys two lots on Fourth street. Easy terms.

$2800 buys two lots and two houses on Twelfth street; about half cash.

$1950 buys two lots and modern four-room house on Eighteenth street.

$350 cash buys one lot on Ohio street. Street work paid.

$350 buys one lot on Fourth street. Street work paid.

$2700 buys seven-room house and one and one-half lots. Good terms

CONN BROS.

MRS. JOHN PETERS
National Electric Healer
Critchett and Factory Streets,
Richmond, Cal.

RICHMOND AND SAN RAFAEL FERRY & TRANSPORTATION COMPANY — MARIN COUNTY — CONTRA COSTA COUNTY

Time Table

SUMMER

LEAVE RICHMOND:
Daily, (Except Sunday):—
7:30am; 9:30am; 11:30am;
1:30pm; 3:30pm; 5:30pm.
Sundays:—
7:30am; 9:00am; 10:30am;
12:00 m; 2:00pm; 3:30pm;
5:00pm; 6:30pm; 8:00pm.
LEAVE SAN QUENTIN:
Daily, (Except Sunday):—
8:15am; 10:15am; 12:15pm;
2:15pm; 4:15pm; 6:15pm.
Sundays:—
8:15am; 9:45am; 11:15am;
12:45pm; 2:45pm; 4:15pm;
5:45pm; 7:15pm; 8:45pm.

Subject to change without Notice

Key Route Cars direct to Ferry from all points of Alameda County

Motor Vehicles from Point San Quentin direct to San Rafael connecting with Northwestern Pacific Railroad for all points North.

UNSURPASSED BUFFET AND GRILL SERVICE

For Information Address
RICHMOND-SAN RAFAEL FERRY & TRANSPORTATION COMPANY
RICHMOND, CALIF.
Phone Richmond 231
Phone San Quentin 2

Subscribe for the Record-Herald.

RED CROSS WORK

For the Women of Richmond.

Money is being raised for the Red Cross. Supplies of necessary materials have been bought.

Competent instructors are ready to help, but SOMEONE must do the work.

There is sewing to be done, bandages to be made, pads to be folded and plenty of work for all who are willing to help.

Every woman in Richmond is urged to come one afternoon or at least a few hours a week to the Red Cross rooms.

YOUR HELP IS NEEDED

RED CROSS HEADQUARTERS
Cunningham building, Ninth and Macdonald, first floor, rear.
Old Pioneer Club Rooms, Richmond Ave., Point Richmond.

SHERIFF'S SALE.

Superior Court, Contra Costa County, State of California.

E. E. Thayer, Plaintiff, vs. Phillip Pezzola et al., Defendants.

Under and by virtue of a writ of execution, to me directed, issued out of the Superior Court of the County of Contra Costa, State of California, on the 14th day of August, 1917, in the above entitled action, wherein E. E. Thayer recovered judgment against Phillip Pezzola, John Saporitti and Mary A. Smith, which judgment was duly entered and docketed on the 31st day of January, A. D. 1917, for the sum of Seventy-five ($75.00) dollars damages, gold coin, with interest, together with $2.25 costs, and accruing costs, I have levied upon and taken under execution all the right, title and interest which the said Phillip Pezzola, John Saporitti and Mary A. Smith had or held on the 31st day of January, A. D. 1917, or at any time subsequent thereto, in and to all that certain lot; piece or parcel of land, lying and being in the County of Contra Costa, State of California, and described as follows:

In the Rancho San Pablo, the southwesterly 168 feet of Lot 14 of the Subdivision of the Dennis McCarthy Estate, Contra Costa County, California, together with all the improvements and appurtenances thereunto belonging.

Public notice is hereby given that on Tuesday, the 18th day of September, A. D. 1917, at 11 o'clock A. M. of that day, in front of the Court House, in the town of Martinez, County of Contra Costa, I will sell all the right, title and interest which the said defendants, Phillip Pezzola, John Saporitti and Mary A. Smith, had or held on the 31st day of January, 1917, the day on which said judgment was docketed as aforesaid, or which he may have subsequently acquired in and to the above described property, to the highest bidder for gold coin of the United States

Dated, Martinez, Cal., August 20, 1917.

R. R. VEALE,
Sheriff

Alvin Gerlach, Esq., Attorney for Plaintiff, Richmond, California.

a24-31-s7-14

FILM STARS WILL PLEASE PATRONS OF PLAYHOUSE

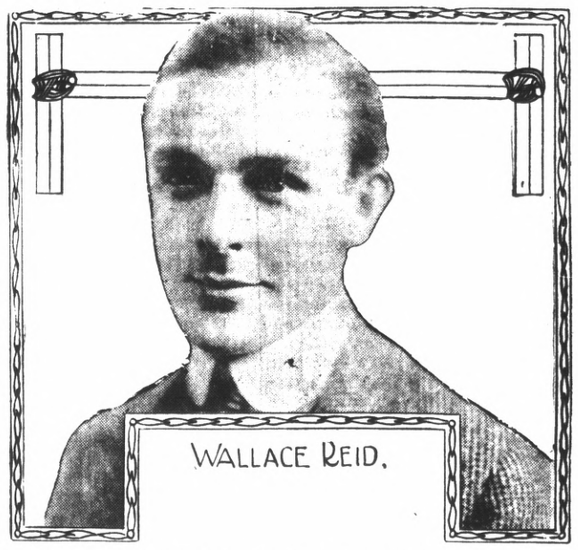

To those unfamiliar with lumbering operations in the big tree districts of California, the announcement that Wallace Reid and Kathlyn Williams will be seen at the Richmond theater today and tomorrow in the Morosco-Paramount production "Big Timber," will be of unusual interest, for not only does this thrilling drama tell an exciting story, but it shows the lumber operations as they really exist. One of the many thrilling incidents was in the photographing of an actual forest fire in which the co-stars take part. The fire occurred just when it was needed and sows that now and then luck is with the moving picture companies on location.

On arriving in the lumber district, the company was at a loss what to do. Small fires were constantly breaking out in the district, as a special man was detailed at the forest ranger's office and as soon as a fire was reported, he notified the company and they sped to the scene, managing to take several thrilling pictures before the fire became so severe that the forest ranger ordered them to stop taking scenes and assist in quelling the flames.

FANS WILL TRAVEL TO MERCED SUNDAY FOR THE BIG BATTLE

Owing to the number of local fans who have already purchased roun-trip tickets to Merced for the big game Sunday the Santa Fe has established a round-trip fare of $3.65 and announces that the train will leave here with the Richmond club and its supporters at 7:55 a. m. Sunday.

Babe Hollis has asked that Roy Bliss be taken along with the team Sunday and Manager Dietrich has granted the request. While Babe will start the game, the local boy does not want to take any chances of not having a relief man if the heat proves too much for him.

Manager Deitrich is out to win the game Sunday. The series will mean the leadership of the league and he has notified his boys that that he must annex the battle. The boys have been putting in some great licks and when Artie Benham unfurls his benders Sunday he will find some boys ready to meet him.

Dietrich states that there is no intention of abandoning the league after the series with Merced. He admits that the fight for the title is with Merced and Richmond, as they have cleaned up everything, and Merced is the only one to have a win over the Elks. The largest crowd to accompany the team out of town this season is due to go Sunday.

OFFICERS ELECTED BY ST. GEORGE SONS TODAY

OAKLAND, Aug. 24. New officers were elected and Los Angeles chosen for the next grand lodge convention for 1918, by the Sons of St. George, yesterday. A banquet was held at the hall, at which the speakers were Austin Lewis and Captain Goord of the British Recruiting commission in San Francisco. A resolution was adopted by the grand lodge officers today, giving $1500 to the American Red Cross society.

William J. Amess of Los Angeles succeeds James Carter as grand president. Other officers are: Vice-President, Thomas Stillwell, Sacramento; secretary, Thomas Poyser, San Francisco; treasurer; George, Wale, San Francisco; messenger, James Simmons, Los Angeles; assistant messenger, Stanley Wilson, Los Angeles; assistant secretary, Percy Woodhouse, San Francisco; chaplain, Caleb Shoebridge, Pasadena; inside sentinel, Arthur C. Smith, Sacramento, and trustee, Percy C. Hutchings, San Mateo.

NEW OFFICERS OF GRAND COUNCIL OF THE Y. M. I.

The following additional officers have been elected by the Pacific Grand Cuncil of the Young Men's Institute:

Leo J. Cavanaugh, Vallejo, grand treasurer; J. F. Wagner, Richmond, grand marchal; Robert Phillips, Papa, inside sentinel; P. J. O'Brien, outside sentinel; Very Rev. D. J. O'Brien, Vallejo; A. J. Giovenatti, San Francisco; J. J. Mulvaney, Alameda; W. F. Keegan, San Francisco; W. T. McKinnon, San Jose; T. P. Scollan, Sacramento; William Lane, San Francisco, and Frank Sullivan, Los Angeles, grand directors.

Subscribe for the Record-Herald.

TRANSFERS OF REAL ESTATE

Reported Daily By Richmond Abstract and Title Company.

August 18, 1917.

T. Seymoud and Ruth Houghton Hall to Oakland St. Imp. Bond Co. Deed, $10, lot 13, block 81, amd. map City of Richmond.

Harbor Business Blocks Co. to Jennie Ream. Deed, $10, lot 13, block 11, Harbor Business Blocks.

Bessie B. and Peter O. Eib, to Stuart S. Hawley. Deed, $10, lot 6, block 3, amd. map No. 1, Town of Richmond.

Bessie E. and Peter O. Eib to Stuart S. Hawley. Deed, $10, lot 7, block H, Nicholl Subdivision.

J. W. and Jennie L. Pillow to Gotthard S. Backman. Deed, $10, lot 18, block 59, amd. map City of Richmond.

Same to same. Deed, $10, lots 1, 2, block 16, Richmond Center.

Harbor Center Land Co. to Mrs. S. A. Haskell. Deed, $10, lot 26, block 38, Wall's Harbor Center tract.

W. S. Withers to Robt. J. Tyson. Deed, $10, lot 39, block 7, Kensington Park.

W. C. and E. M. Reid to W. S. Ballenger. Deed, lot 13, S. half lot 12, block 27, amd. map City of Richmond.

Richmond Co. to B. L. Waters. Deed, $10, lots 38, 39, 40, block 13, Andrade Home.

Richmond Annex Land Co. to Albin and Alma W. Anderson. Deed. $10, lot 34, block 98, Richmond Annex.

Sunset View Cemetery Assn. to Ella F. King. Deed, $420, Palm Sec. plat No. 2, lot 251.

Oakland & Antoich Land Co. to Oakland & Antioch Railway. Deed, $10, lots 1 to 14, block 19, map No. 3, Parkside Add. and Racetrack Sub.

BELL-ANS
Absolutely Removes Indigestion. One package proves it. 25c at all druggists.

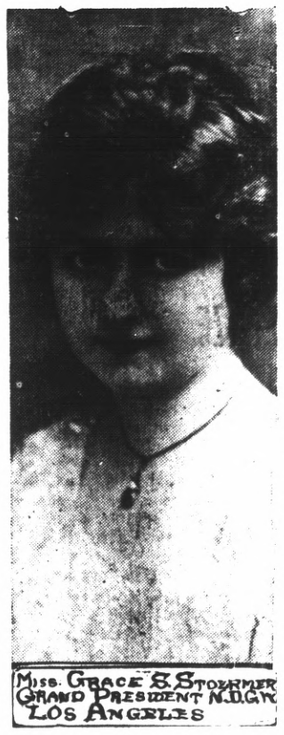

"Let Mayer Do It." If you want your old suit made like new. Ring up Phone 452. Cleaning, Dyeing, Repairing or Pressing. Work called for and delivered. Mayer's American Cleaning Works, 1116 Macdonald avenue.

TO EVERY RICHMOND WOMAN

Have You Worked a Few Hours a Week at the Red Cross Rooms?

Your help is needed.

The materials are there, competent women are ready to assist you in the work. If you can sew, you can help. If you cannot sew, there is other work to be done.

WILL YOU HELP THE BOYS GOING TO THE FRONT BEFORE IT IS TOO LATE?

RED CROSS HEADQUARTERS,
Cunningham building, Ninth and Macdonald, first floor, rear.
Old Pioneer Club Rooms, Richmond Ave., Point Richmond.

Murphy's Comedians

SURE SOME SNAPPY SHOW

FRIDAY AND SATURDAY
PAYING THE PRICE
SUN., MON. AND TUES.
TESS OF THE STORM COUNTRY

Tent; 8th & Bissell Ave. Prices: 15c-30c

California State Fair

SACRAMENTO, CAL., SEPTEMBER 8TH to 15TH, INC.

Make the War Time Fair the Biggest Ever—Show what you have done. Learn what others have done. We need more soil products, better livestock. Exhibit your best to help solve the Nation's Food Problem.

Patriotism, Profit, Pleasure—The keynotes of the 1917 California State Fair. Great display of vocational work by School pupils. Over 500 prizes divided between city and rural schools for domestic art and science, manual training and home gardens. Greatest incentive ever offered to California boys and girls. Special exhibits by U. S. Government Indian Schools and Agencies.

LARGEST LIVESTOCK SHOW IN THE WEST

Over $30,000 offered in premiums. Education and amusement combined.

BIGGER AND BETTER POULTRY SHOW

Displays of horticulture, agriculture, viticulture, forestry, dairy products, dairy, farm and road machinery, tractors, etc.

NATIVE SONS' CELEBRATION OF ADMISSION DAY

Daily program of high-class amusements. Night horse show. harness and running races. A tent city of carnival attractions. Great annual band contest open to entire state.

HEAD-ON COLLISION OF GIANT LOCOMOTIVES
Special Excursion Rates on All Transportation Lines.

SEND FOR PREMIUM LIST

JOHN M. PERRY, President CHAS. W. PAINE, Secretary.
SACRAMENTO, CALIFORNIA.

Mileage

Because of its continuous chain of boiling points, Red Crown gives you more miles to the dollar.

RED CROWN GASOLINE

Standard Oil Company (California)

The Gasoline of Quality

SUBSCRIBE FOR RECORD-HERALD—40c MONTH

CONES, 2 For 5 cents

Ice Cream Soda, 5 cents

National Ice Cream. The best on earth. Fresh Candies and Gum, Cigars, School Supplies.

H. J. BEYER
1010 Macdonald Avenue.

SOUTHERN PACIFIC TIME TABLE

Time Table effective July 5, 1917. Subject to change without notice

Leave Richmond	Train No.	West Bound—Toward San Francisco	Arrive San Fran.
6:26 a.m	No. 13	From Portland and North	7:30 a.m
6:52 a.m.	No. 87	From Bakersfield, Modesto and Martz.	7:50 a.m
7:08 a.m.	No 23	From Tonopah and Reno	8:10 a.m
8:35 a.m.	No. 19	Stop let off passengers from east Ogden	9:30 a.m.
9:10 a.m.	No. 1	Stop let off passgrs from east Chepenne	10.10a.m.
9:19 a.m.	No. 81	From Tracy, Calistoga and Santa Rosa	10:10 a.m
10:15 a.m.	No. 45	From Sacramento	11:10 a.m
10:37 a.m	No. 47	Stops let off passengers, North Davis	11:30 a.m.
12:15 p.m.	No. 49	From Los Angeles, Modesto, Martinez	1:10 p.m.
12:2. p.m.	No. 127	Except Sunday' From Port Costa	1:30 p.m
3:32 p.m.	No. 29	From Sacramento	4:30 p.m
4:15 p.m.	No. 109	From New Orleans, Los Angeles	5:10 p.m
4:48 p.m.	No. 15	Stops let off passengers from Portland	5:50 p.m
5:05 p.m.	No. 43	From San Ramon and Santa Rosa	5:50 p.m.
5:21 p.m.	No. 129	From Avon and Martinez	6:30 p.m.
5:41 p.m.	No. 21	From Gerber, Sacramento	6:30 p.m.
6:47 p.m.	No. 27	From Sacramento	7:50 p.m.
6:56 p.m.	No. 5	From Chicago	7:50 p.m.
7:59 p.m.	No. 83	From Bakersfield, Modesto and Martinez	8:50 p.m
9:45 p.m.	No. 209	From Colfax, Sacramento & Way	10:40 p.m
10:15 p.m.	No. 85	From Fresno, Newman and Martinez	11:20 p.m

Leave San Fran.	Train No.	East Bound—From San Francisco	Arrive Richmond
11:40 p.m.	No. 86	For Bakersfield, Martinez	12:31 a.m
6:20 a.m.	No. 28	For Sacramento and Dunsmuir	7:10 a.m
6:20 a.m.	No. 36	For Martinez, Newman and Fresno	7:16 a.m
7:20 a.m.	No. 22	For Sacramento	8:08 a.m.
8:00 a.m.	No. 42	For Calistoga, Santa Rosa, San Ramon	8:46 a.m.
9:00 a.m.	No. 84	For Martinez, and Bakersfield	9:46 a.m
9:00 a.m.	No. 24	For Tonopah	9:54 a.m.
9:40 a.m.	No. 126	For Port Costa	10:28 a.m
10:20 a.m.	No. 20	For Ogden and Chicago	11:09 a.m
10:40 a.m.	No. 8	For Martinez, Bakersfiedd, Los Angeles	11:30 a.m.
11:40 a.m.	No. 14	For Sacramento, Dunsmuir and North	12:31 p.m.
12:40 p.m.	No. 120	For Martinez and Avon	1:33 p.m.
1:40 p.m.	No. 10	For Sacramento and Chicago	2:32 p.m.
3:00 p.m.	No. 46	For Oroville, Sacramento	3:48 p.m.
3:40 p.m.	No. 44	For Calistoga, Santa Rosa, Livermore	4:30 p.m.
4:00 p.m.	No. 50	For Tracy and San Joaquin Valley	4:48 p.m
:00 p.m.	No. 2	(Flag) Stops for points east Cheyenne.	4:53 p.m.
:00 p.m.	No. 48	For Sacramento and Oroville	5:50 p.m.
0 p.m.	No. 56	For Martinez and Tracy	6:53 p.m.
p.m.	No. 6	For Truckee, Reno and Chicago	7:33 p.m
p.m	No 16	For Sacramento and north	9:16 p.m

H. A. STIVER, Agent.

H. C. CAPWELL CO. || OAKLAND || H. C. CAPWELL CO.

Showing the New Fall Cretonnes

A great profusion of lovely paterns and soft harmonious colorings. Designs and shades for every room in the house and the widest choice of patterns we have ever offered.

Dainty bedroom effects with white and cream backgrounds with floral designs in soft pastel shades of blue and pink.

Prices 25c to 60c a Yard

Dark woodland shades with foliage greens, browns and blues suitable for box covers, portieres and curtains—35c to 65c yard.

Heavy quality suitable for living room drapes, in fruit and flower, bird designs and all-over foliage effects—60c to $1.75 yard.

CRETONNES FOR KNITTING BAGS

A special collection of patterns for the fashionable knitting bags—60c to $1.00 yard.

FILET NETS FOR CURTAINS

Some with the plain square mesa, others with the square mesh and dainty set figures. Colors: Cream, white or ecru—35c to $1.00 yard.

SULTANA AND STRATFORD DRAPERIES

A beautiful drapery material, harmonizes effectively with the new blended or metallic effects in wall papers—$1.25 yard.

MALTA DRAPERY FABRICS

In solid colors that are very handsome in combination with a figured wall. Width, 50 inches. Colors: Brown, blue, green, red and pink—$1.25 yard.

SCOTCH CURTAIN MADRAS

In handsome floral designs that make very attractive window curtains. Can be easily laundered at home. 36-inch width—35c yard; 45-inch width—40c to $1.00 yard.

NEW RAG RUGS

Solid colors with chintz borders. Colors, blues, pinks, lavender and gold. All sizes from the small mat to the full room size.

Size 25x50 inches....$1.50
Size 30x60 inches....$2.25
Size 36x72 inches....$3.00
Size 4x7 feet.....$4.50
Size 6x9 feet .....$ 7.50
Size 9 x 12 feet.....$15.00

Alos in popular hit or miss style, with blue or pink borders.

Size 18x36 inches.....35c
Size 24x36 inches.....85c
Size 25x50 inches.....85c
Size 25x50 in..85c to $1.25
Size 30x60 in. $1.75 to $2.25
Size 36x72 in. $2.25 to $2.50
Size 4x7 ft...$2.75 to $4.25
Size 6x9 feet ..... $ 7.50
Size 8x10 feet $10.00
Size 9x12 feet $13.50

—Third Floor.

Agents for Butterick Patterns and Publications

Capwell's
Clay, Fourteenth and Fifteenth Streets
OAKLAND

An All-Year-Around Toy Department Third Floor.

THE STORE FOR EVERYBODY

WATCH THIS SPACE EVERY DAY AND SAVE MONEY

81x90 SHEETS	$1.25
PILLOWS, 18x25, SPECIAL	75c
PILLOWS, 20x26	95c
CANVAS GLOVES, per pair	15c
BOY SCOUT DRUMS	$5.75
PAPER NAPKINS, roll	10c

Meet Me at **The Fair** Save Money

C. C. OLNEY

Phone Richmond 811 731 Macdonald Avenue

DAVID LLOYD GEORGE WILL BE DISCUSSED

There will be a radical departure from the regular order at the vesper service of the Wesley Methodist chuch Sunday evening, when the pastor, Rev. Frank Linder, will lecture on Lloyd-George, the present prime minister of England. The career of this little Welchman who now has more power than the king and England and the house of lords combined, will be traced step by step and his place in the present crises defined. The lecture should have unusual intellectual and inspirational value at this time.

Spent Over **$3500** With Doctors and got no relief

SO DECLARED MR. R. LEWIS, PROPRIETOR OF THE LARGE JEWELRY STORE AT ELEVENTH AND WASHINGTON STS. IN THE CENTER OF OAKLAND. AFTER DRINKING THE FONG WAN HERB TEA, HE WAS COMPLETELY CURED.

His Unsolicited Testimonial

Oakland, Cal., Mar. 25, 1917

For several years I was troubled with NERVOUS ATTACKS. I visited the most prominent physicians in both OAKLAND and SAN FRANCISCO without obtaining permanent results. Finally, when an OPERATION ON MY SPINE had been suggested, I quit and began drinking the FONG WAN CHINESE HERBS. After seven weeks I felt entirely well. This was in September, 1916, and up to the present time, March 1917, there has been no recurrence of the attacks.

R. LEWIS,
Residence, 611 43rd St., Oakland Cal.

This testimonial is authentic and not to be classed with those made up for advertising purposes and dated from inaccessible places. All testimonials printed by us may be easily verified.

Dr. Fong Wan Herb Co.

The Most Reliable

A special study made of each individual case and tea prepared accordingly.

548 EIGHTH ST. COR. CLAY, OAKLAND, CAL.
PHONE OAKLAND 3767.
CONSULTATION FREE

PHILIP BARRY NEW HIGH YELL LEADER

The student affairs committee, as authorized by the student body, met yesterday and appointed Philip Barry yell leader, and Errol Lane assistant athletic manager.

The board of education were visitors yesterday during the afternoon. Superintendent W. T. Helms and Principal B. X. Tucker showed them the new building and the improvements which have been made in the old building.

Increased interest in world affairs among the students is clearly indicated by the order for seventy-five copies of the Literary Digest, by the history classes. The students have the advantage of obtaining the magazine at wholesale prices.

ANDY SUMMERS ON NATIVE SONS BOARD

Andy Summers has been selected to represent Richmond parlor, No. 217 of Native Sons on the arrangements committee, which is planning for the big Admission Day celebration to be held at Sacramento on the 9th of next month. Headquarters will be secured for the local parlor at the Capital City.

THE WOMAN WHO WORRIES

is an asset to every man. The best may be easily purchased at CHERRY'S on convenient terms of payment.

The store for Women is at 515 Thirteenth street—the Men's Store, 528 Thirteenth street, and the New Furniture Store on Fourteenth street near Clay.—Advt.

STORY HOUR AT THE LIBRARY SATURDAY

"In the high and far off times, O best beloved, the elephant had no trunk. He had a blackish, bulgy nose, about a big as a boot, that he could wiggle about from side to side, but he couldn't pick things up with it. Now there was one elephant, a new elephant, an elephant's child, who was full of 'satiable curiosity.'". So come and hear just how this elephant's child got nice long trunks for all his dear families because of his "satiable curiosity." The story of "Little Dwarf Nose" will also be told, at the story hour on Saturday afternoon at 3 o'clock.

PRIZE WINNERS AT CATHOLIC PARTY

The following are the names of the prize winners at the whist party given at St. Mark's chruch on Thursday evening: Gentlemen: James Crowley, 119; Thomas Folliard, 117; Rev. J. L. Collins, 115; A. H. Winchcole, 113; J. F. Corcoran, 113; A. Ayres, 113. Ladies: Mary Silva, 120; Mrs. C. W. Schroeder, 117; Miss Louise Miron, 113; Mrs. J. V. Kane, 113.

MISS CHAPMAN GETS APPLAUSE FOR EFFORT

Miss Marjorie Bernice Chapman thrilled a large crowd at the Seventh Day Adventist church last night with her wonderful violin playing. She was assisted by Charles Weniger and Mrs. A. H. White. The ladies of the church announce a nice sum was realized from the entertainment.

TO NAME SECRETARY ON COMING TUESDAY

Notices were sent out today by President James C. Owens of the Chamber of Commerce, calling the directors together next Tuesday noon, when the question of a secretary will be decided. President Owens stated today that the directors will act at that time, as the present secretary will retire on September 1st.

RESULTS

The Key to Successful Want Ads—Read our Apartments Rooms-Houses to-let ads. They'll Open the Door to just what you want.

85 WILL GO ON SEPTEMBER 5

(Continued From Page One)

per cent of the entire quota, which means that the two districts of Contra Costa county will each supply eighty-five men.

According to the plans outlined by the war department, as transmitted to the local draft boards, the procerude will be for one member of the local board to take charge of the mobilization. That man's duty will be to assemble the men at mobilization headquarters, which in Richmond will be at the old city hall at the Point, according to present arrangements, and there he will appoint a man who is to act in the capacity of a captain. A second man will also be appointed to act in the capacity of lieutenant, to render assistance to mobilization officer during the time they are here and en route to the general mobilization camp.

When the men are assembled at the local mobilization headquarters it will be the duty of the mobilization officer to properly feed and house them here until such time as they are called upon to entrain and then he will arrange for their transportation and care until the training camp is reached.

In the event of any of the men wanting to remain at home with their families until time of entrainment, this privilege will be granted to them on condition that they report at specified times and then be on hand to entrain at the time and place designated by the mobilization officer.

The plan of the war department at this time is to mobilize 30 per cent of the men on September 5th, 30 per cent on September 19th and 30 per cent on October 19th. The remaining 10 per cent will be mobilized and sent to the training camp at a later date, which is expected to be transmitted to the local boards late today or tomorrow. The men will be mobilized in accordance with the order in which they were selected by the draft until the entire quota is filled.

UNION OF DEMOCRACIES.

The unfurling of the Stars and Stripes in Europe beside the Union Jack and the Tricolor means more than a vast addition to the military and financial strength of the allies, more than allied victory, more even than a democratic peace. It is an earnest of every one of these, but it is also a symbol of the union of mind and feeling between the ordered democracies of the United States, England and France, which promises to play the greatest part in moulding the future ideals and destines of the world.

This union bids fair to rank forever amongst the great landmarks in the moral and political history of mankind. It is too large and too near a thing for the boldest among us to gauge. In character, in extent, and in duration it is past finding out. But we know that it is built on that is best and most solid in the three democracies which have combined with most success the blessings of stable order in their national life.

We know that the principles in which these traditions have their root are sacred and from them no evil can proceed. We feel that this union is good, and we look forward with eager hopefulness to the exalted visions which it foreshadows. These visions, traditions and principles are all incompatible with the elementary dogmas of Prussian "kultur," and of its legitimate daughter, German "militarism."

That is why we drew the sword, and that is why the freest and most pacific republic on earth cannot sheathe the sword until the "world is made safe for democracy."

A Crowning Success are our Want Ads They bring the Results Get you anything you want Try one to-morrow

Sixty Six Pass Doctors of Second Draft Call

Cards were sent out today to the 100 men whose names appeared in last Tuesday's paper. This makes 300 men called under the second draft. The physicians have decided to postpone the examination of the last hundred until next Wednesday. The exemption board believes that this will end the number wanted to complete the desired quota of 312 men from this district.

The examinations today were proceeding at a rapid rate, the doctors stating that it was the best class they have handled so far. Out of 69 examined today, 45 got by the doctors. Including those passed today, 66 had been declared physically fit, of the second draft.

Those passed to date are:

John Kinstrey, 235 Twenty-second street.
Envico De Conti, 541 Standard avenue.
Frank Mello, 343 Ninth street.
Edwin Leist, 145 Third street.
Bert Bowles, 617 Twentieth street.
Adolph Winters, First and Hensley.
Gollin Bell, Oleum.
Fred Whitt, 103 Standard avenue.
George Simpson Polson, Winehaven.
Otis Danforth Small, Giant.
Joseph C. Sanford, 247 Second street.
George P. Kerrigan, 120 Bissell avenue.
Robert C. Di Erlach, 1298 Filbert street, San Francisco.
Fred M. Van Ness, 324 S. Ninth street.
Albert Kasch, 141 Washington avenue.
Joseph Perry, 618 Sixteenth street.
Andrew D. Jackson, 255 S. Nineteenth street.
Elton E. Inman, 558 Eighteenth street.
William M. Maloney, 665 Sixth street.
Fred Vossbeck, 851 Forty-seventh street.
Daniel L. Black, 203 Bissell avenue.
Joseph M. Zaniewiski, 504 Barrett avenue.
Anthony L. Vierra, 1208 Nevin avenue.
Walter M. Phillips, transfer.
James C. Nelson, 689 Tenth street.
Chris Bygum, Stege.
Giovanni Rabboli, Stege.
Michael Healey, 413 South Fifth street.
Roy Cummings, Pinole.
Antone Gobez, Rodeo.
J. W. Stribley, 530 Fourth street.
E. G. Sowell, 1758 Garvin avenue.
A. R. Pearson, 240 First street.
R. F. Cronkite, 1214 Macdonald avenue.
G. R. Hasey, 812 Chanslor avenue.
C. H. Dietrich, El Cerrito.
H. L. Lackmore, 439 Tenth street
A. R. Cruchoff, 1210 Bissell avenue.
T. E. Hamm, 730 Seventh street
H. W. Rust, El Cerrito.
C. G. A. Carling, El Cerrito.
Anselmo Crosta, 18 Standard avenue.
E. B. Foote, Hercules.
Charles Norman McLean, Hercules.
Frank Laueiro, San Pablo.
W. T. Wooley, 115 Summit place.
R. W. Osborn, 411 A street.
Charles A. Mares, Pinole
W. K. Dunlap, R. F. D. 380.
W. R. Hueber, Pinole.
W. M. Timmons, 1024 Barrett avenue.
Louis Gianella, 36 Prospect avenue.
Henry Thomas, 205 Chanslor avenue.
Bernard Pereira, Rodeo.
George M. Cushing, 2005 Roosevelt avenue.
Virgil W. Strickland, 324 Twenty-first street.
Dan M. Marsh, Glenn hotel.
Fen W. Gallagher, 646 First street.
David Reulin, 520 Nevin avenue.
Peter F. McDonald, 335 First street.
James I. Barnaman, 16 Washington avenue.
Archie W. Remble, 1406 Barrett avenue.
Bernard Moe, Giant.
Joseph A. Stuart, Rodeo.
H. E. Connolly, El Cerrito.
George W. Phillips, 50 Washington avenue.

NOTICE

National Realty Company,
227 Lawton Street,
San Francisco, Cal.

You are hereby informed that Hays & Kueffer or E. H. Kueffer no longer have authority from this company to make collections for it and you are notified to make all payments due and to become due, to the Mechanics Bank, Richmond, California, and no other person.

NATIONAL REALTY CO.,
By A. W. Turpin, Secretary.
8-24-t3

Send for free list of Bargains and Exchanges in farms, lands, businesses, any kind, anywhere. Western Sales Agency, Minneapolis, Minn. J-7-A-4-S-1-O-6-N-3

M. J. O'LOONEY CO., Inc.

GROCERS

4 Branch Stores 1217 MACDONALD AVE. Phone Rich. 467

REDUCE THE HIGH COST OF LIVING. WE SAVE YOU 25 PER CENT ON YOUR GROCERIES

FREE DELIVERY TO ALL PARTS OF THE CITY

12 lbs. Best Gran. Sugar	$1.00
49 lb. Sack Best Bread Flour	$2.95
6 Cakes Crystal White Soap	25c
5 Cakes Babbitts Borax or Gasene Soap	25c
7 Cakes Swift's Pride Soaps or Diamond C.	25c
6 Cakes Sweet Heart Soap	25c
6 Cakes Best Soap or Cotton Ball Soap	25c
6 Cans Babbitts Cleanser	25c
3 Cans Old Dutch Cleanser	25c
3 Cakes Queen Lily Soap	25c
Campbells Tomato Soup, can	10c
3 Large Cans Alpine Milk	35c
3 Cans Aunt Jammas Molasses	25c
La Creme Brand Prepared Mustard, 10c jar for	5c
Large Jars Oests Jams	15c
3 lbs. Best Carolina Head Rice	25c
Del Monte Squash or Pumpkin, Large cans	10c
2 Cans Del Monte or S. & W. Peas	25c
Snider's Catsup, large bottle	20c
2 Large Bottle Salad Oil	65c
Pure Olive Oil, small can	15c
Lipton's Tea, lb. can	65c
3 Cans Clams	25c
Palace Oysters, 5 oz. cans	10c
Best Sliced Pineapple, large 25c cans	15c
3 Cans Asparagus	25c
Libby's Deviled Meat, can	5c
Crisco, can ....$1.40, 70c and	35c
3 lbs. Macaroni or Spaghetti	25c
Barley, Sago or Tapioca, lb.	10c
Best Eastern Sugar Cured Hams, lb.	25½c
Best Eastern Sugar Cured Picnic Hams, lb.	21c
Eastern Sugar Cured Bacon, lb.	40c
Pure Lard(lb.	25c
Best Cream Cheese, lb.	25c
2 lbs. Fancy Creamery Butter	90c
Fresh Eggs, doz.	35c
3 lbs. Fancy Blend Coffee	50c
3 lbs. Best Coffee	85c
3 lbs. New Crop Tea, any flavor	$1.00
Union Made Brooms, 75c, 65c,	35c
Royal Baking Powder, lb cans	37½c
2 Cans Upper Lake String Beans	25c
Del Monte or S. & W. Century Peaches, large can	20c
2 large packages washing powder	45c

All our goods are guaranteed to give entire satisfaction or your money cheerfully refunded. No goods sold to speculators at foregoing prices, but we will take care of our customers. Orders shipped to all parts, mail or telephone orders receive prompt attention.

WASHINGTON MARKET LESSER BROS.

WASHINGTON MARKET

LESSER BROS., PROPS. MARKET OF QUALITY

Highest Quality of **MEATS** At Lowest Possible Prices

LAMB-- At the present time Lamb is the lowest priced high grade meat you can buy.

FOR YOUR SUNDAY DINNER
A SELECTED LEG OF NEVADA
LAMB
22½c per pound

Northern Hams, 10-lb. Average
U. S. Inspected and Guaranteed
HAMS
27½c per lb. by the HAM

Smoked Picnic Hames, 5 to 6 Pound average, 22½c per pound

Fruit Department **Bartlett Pears** 2 Dozen for 5c **Peaches 45c per box** Fancy Clingstone

COFFEE DEPARTMENT

SUGAR SPECIAL

15 LBS. Best Cane Sugar for $1.00
With $1.00 purchase of Coffee, Tea, Chocolate or Cocoa.

7½ lbs. Best Cane Sugar for 50c
With a 50c purchase of Coffee, Tea, Chocolate or Cocoa

100 LBS. Best Cane Sugar for $6.75
With an equal purchase of Coffee, Tea, Chocolate or Cocoa

33¾ LBS. Best Cane Sugar for 25c
With one-pound purchase of our Coffee, Cocoa, Chocolate or half-pound purchase of Tea.

12 LBS. Best Cane Sugar for $1.05
You don't have to buy anything else.

OLEOMARGERINE
Per pound 30c and 32½c

BUTTER
WASHINGTON BRAND
Highest Grade Pasteurized Butter
2lb. Square for 92c

EGGS
Strictly Fresh.
Every Egg Guaranteed.
FRESH RANCH EGGS per dozen 48c
FRESH PULLET EGGS per doz 45c

9th and Washington Streets, Oakland

LESSER BROS. OAKLAND LESSER BROS.

OAKLAND STORE

S·N·WOOD & Co.

14TH & WASHINGTON - OAKLAND
4TH & MARKET-SAN FRANCISCO

$15 $20 $25
Ranging to $40

Slim, Spruce, Upstanding --It's the Military Idea That Dominates the New

Fall Suits for Men

You want your new suit to be right—to fit right, look right and wear right. And you want to know that the price is right. Well, the new models here embody all these features.

Most important of all—buy your suit now, while you can still get our usual high character clothes at our usual prices. The time is fast approaching when the steadily increasing cost of woolen fabrics will necessitate a marked advance in clothing prices.

NEW OVERCOATS, CONSERVATIVE BALMACAAN AND TRENCH MODELS—PRICES BEGIN AT $15 AND RANGE UP TO $40

Hats Those at $2.50 not only include the latest broadbrim blocks, but identically the same colors as hats in the higher-priced hats. Those at $3 and $3.50 offer a choice of Scratch mixtures, silk finish felts and soft smooth felts. All colors, of course. Our $1.95 cloth hat is a marvel at the price.

Shirts We are featuring this price because it is a group which omits nothing that the most particular man could ask for. Plenty of silk fronts, repps, soisetts, crystal cloths and madras shirts **$2**

Neckwear Instead of paying the usual 50c for your neckwear, tomorrow you may buy the same beautiful colorings, the same splendid silks with wide flowing ends, at **3 for $1**

WOMEN'S APPAREL

Full and Complete Fall Stocks Ready. Children's Coats and Dresses and a Complete Showing of Boys' Clothing.